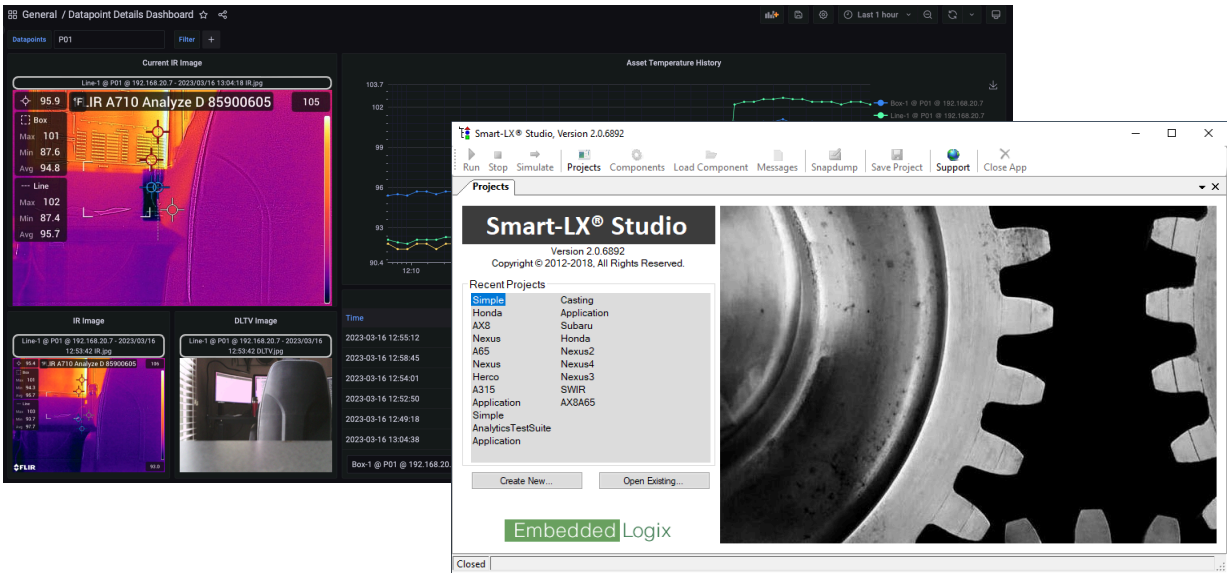

THE ALGORITHMIC GUARD: DETERMINISTIC AI EXECUTION

Operationalizing AI-Derived Intelligence through the Rules Foundry Architecture

Author: Larry Roy, Software Architect
May 2026

Copyright (c) 2026, Embedded Logix, Inc., All Rights Reserved.

Summary: *Modern industrial environments generate massive volumes of time-series data that require more than simple threshold monitoring. While traditional AI models offer deep insight, they often introduce latency, high compute costs, and "black box" uncertainty at runtime.* **Smart-LX Studio** *bridges this gap by utilizing our proprietary* **Rules Foundry**. *By using AI to "forge" deterministic algorithms rather than running active neural networks at the edge, Smart-LX Studio delivers elite anomaly detection with the speed and reliability of native code.*

1. The Problem: The Intelligence-Performance Paradox

Systems integrators and industrial operators have long faced a choice between two suboptimal paths for asset monitoring:

- **Static Rules:** Fast, reliable, and deterministic, but unable to detect complex, non-linear anomalies in time-series data.
- **Runtime AI:** Capable of finding anomalies, but introduces significant latency, requires external infrastructure (cloud/GPU), and presents "black box" outcomes that are difficult to debug.

As sensor density increases, the cost of running real-time inference across thousands of datapoints becomes prohibitive for most edge applications.

Copyright (c) 2026, Embedded Logix, Inc., All Rights Reserved.

2. The Innovation: The Rules Foundry

The **Rules Foundry** is an internal intelligence core where complex data behaviors are distilled into executable logic. Unlike traditional AI deployments that embed a trained model into the application, the Foundry treats AI as an automated *software engineer*.

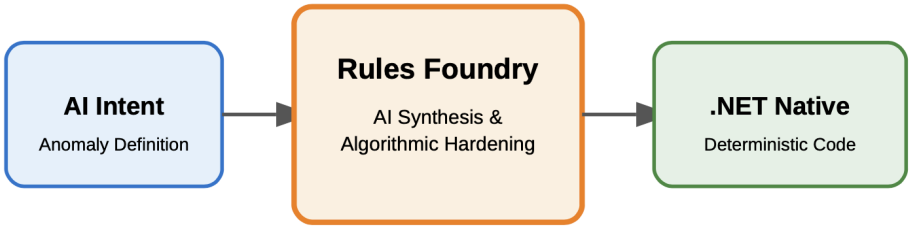

Figure 1: The Rules Foundry Workflow — Distilling AI Insights into Deterministic Code.

The "Forge" Process

1. **AI-Synthesis:** Subject matter experts describe the "shape" of a target anomaly (e.g., thermal drift or specific vibration signatures). The AI explores historical data to find the optimal detection pattern.
2. **Algorithmic Hardening:** Once the pattern is identified, the Foundry synthesizes a high-performance algorithm—not a neural network—that represents that logic.
3. **Native Compilation:** This algorithm is compiled directly into the **Smart-LX Studio** component library as a .NET native rule.

Copyright (c) 2026, Embedded Logix, Inc., All Rights Reserved.

3. Capability: Dual-Layer Monitoring

Smart-LX Studio provides two distinct rule tiers, balancing safety and intelligence:

Feature	Datapoint Value Rules	Time-Series Anomaly Rules
Logic Source	User-Defined Thresholds	**Foundry-Synthesized** Algorithms
Data Scope	Instantaneous Value	Recent Historical Trends (Windowing)
Ideal For	Safety Cut-offs & Limits	Early Warning & Predictive Maintenance
Execution	Real-time .NET Native	Real-time .NET Native

4. The User Experience: Parametric Controls

While the logic is "forged" centrally, users retain full operational control through **Parametric Tuning Controls**:

- **Sensitivity:** Adjust thresholds to match specific asset tolerances.
- **Temporal Windows:** Define time-series data (T_{window}) used for evaluation.
- **Operational Context:** Apply specific rules to sensor inputs without writing code.

5. Key Benefits: Why Determinism Matters

By moving AI "upstream" to the rule-creation phase, the system achieves:

- **Zero Runtime Latency:** Millisecond execution on local hardware.
- **Security:** No "model drift" and a minimal attack surface.
- **Transparency:** Auditable rules with clear trigger conditions.

Copyright (c) 2026, Embedded Logix, Inc., All Rights Reserved.

Conclusion

Smart-LX® Studio provides the intelligence of AI with the stability of the .NET framework, bridging the gap between advanced analytics and industrial reliability.

The **Smart-LX® Platform** provides systems integrators a powerful, flexible solution for constructing custom applications for their customers.

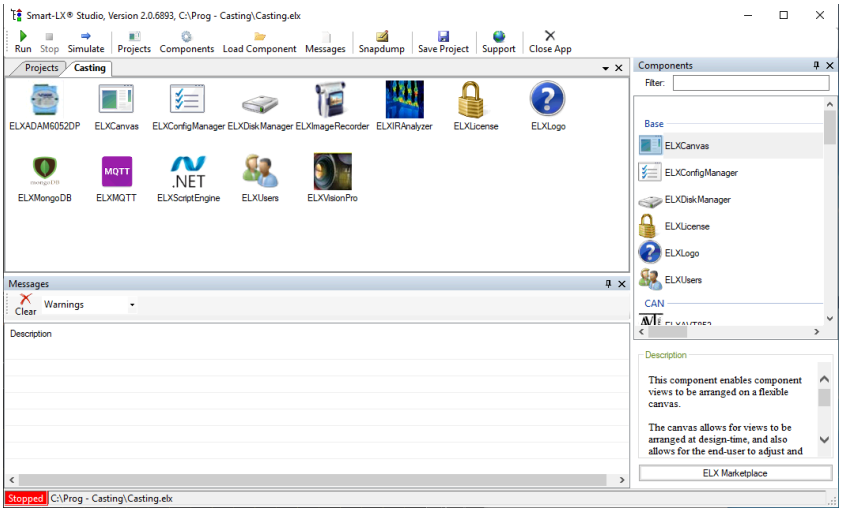

Smart-LX® Studio enables rapid construction of Windows® Desktop applications.

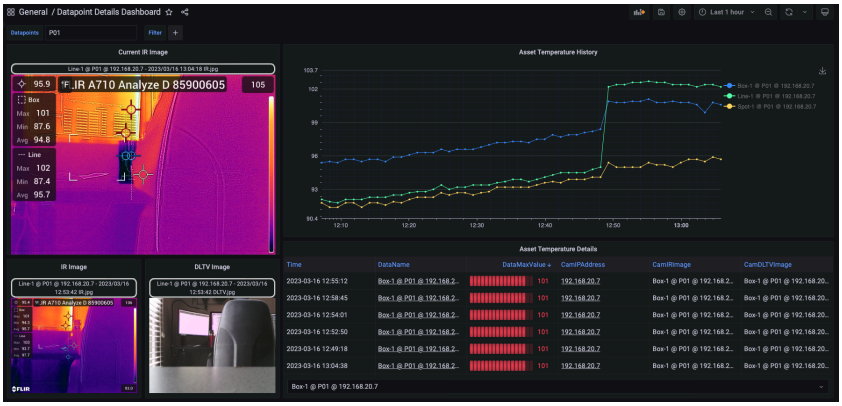

Smart-LX® Server enables rapid construction of web-based data visualization.

About the Author



Larry Roy is a co-founder of Embedded Logix, Inc. and is the architect and principal developer of the Smart-LX® Platform. Larry has been developing software for 45+ years and has been creating component-based architectures for the last 30 years. Previously, Larry has worked for Compuware Corporation as a software architect, General Motors as a test engineer, and Fairchild Semiconductor as a mainframe test systems engineer. Larry graduated with a bachelor's degree in electronics engineering technology.

Copyright (c) 2026, Embedded Logix, Inc., All Rights Reserved.